



**NISSAN NV200: 1HDC653**

Vinnumber:	<b>VSKTBAM20U0084348</b>	Versionname:	<b>NV200 EVALIA Connect Edit.90PK</b>
First Registrationdate:	<b>23/06/2014</b>	Fiscalpower:	
Expertise Mileage:	<b>130820</b>	Power Kw:	<b>66</b>
Bodytype:		Body color:	<b>Blue</b>
Gearbox:	<b>MAN 5 VIT</b>	Paint type:	<b>Metalic</b>
Transmission:	<b>Front</b>	Rims summer:	<b>Aluminium</b>
Fueltype:	<b>Diesel</b>	Oil level:	<b>OK</b>
Maintenance	<b>109340 KM</b>	Parking lot:	<b>2807</b>
Maintenance	<b>OK</b>		
Maintenance	<b>28-11-2018</b>		
Battery functioning	<b>Yes</b>		
Number of doors	<b>5</b>		
Number of seats	<b>5</b>		
Number head rests	<b>5</b>		
Rims summer	<b>Aluminium</b>		
Category	<b>Passenger Car</b>		
Oil level	<b>OK</b>		
Registration Certificate Car (BE)	<b>Yes</b>		

**Options**

Radio CD		Luggage cover	
GPS storage	<b>SD</b>	Type of Tow bar	<b>Tow bar fixed</b>
GPS storage			
Windows electric F			
Steering wheel multifunctional			
Type of headlighting	<b>Headlighting Halogen</b>		
Type of GPS	<b>GPS big screen color</b>		
Type of Lining	<b>Lining fabrics</b>		
Type of climate control	<b>Autom climate control</b>		

**Limited Technical Inspection**

Airco functioning	<b>OK</b>	Battery functioning	<b>Yes</b>
Tires wear profile	<b>OK</b>	Power steering	<b>Yes</b>
Idle position	<b>OK</b>	Sound engine	<b>OK</b>
Engine startingtime	<b>OK</b>	Clutch test	<b>OK</b>
Exhaust gass	<b>OK</b>	Wiper fluid level	<b>OK</b>
Handbrake	<b>OK</b>	Transmission	<b>OK</b>
		Lighting	<b>OK</b>
		Wiperblades	<b>OK</b>

**Degree of wear**

<b>175/70/14/93 T LightMetal</b>				
Summer tyres:	Fr.L.	<b>Continental: 5 mm</b>	Fr.R.	<b>Continental: 5 mm</b>
	Re.L.	<b>Continental: 6 mm</b>	Re.R.	<b>Continental: 6 mm</b>

**Assistance equipment**

Spare wheel	<b>Yes</b>	Jack	<b>Yes</b>
-------------	------------	------	------------

Total cost ex VAT	<b>2670,87</b>
-------------------	----------------

Seat cover F L, Stain, Cleaning	<b>25,00</b>
---------------------------------	--------------



Seat cover R, Stain, Cleaning

25,00



Internal Boot Lining R, Scratch(es), Smart repair

110,64



Bonnet, Scratch(es), Acceptable

0,00



Bumper R, Dent(s) and scratch(es), LI - Repair and paint (complete)

259,80

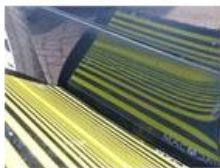

Internal Boot Lining L, Scratch(es), Acceptable

0,00



Sliding door L, Dent(s) and scratch(es), LI - Repair and paint (complete)

414,35

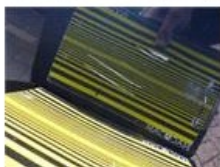

Door F L, Dent(s) and scratch(es), Acceptable

0,00



Rear window, Not original part, Remove lettering

0,00



Tailgate, Dent(s) and scratch(es), LI - Repair and paint (complete) 301,68



Alloy rim R R, Scratch(es), Acceptable 0,00



Wing R L, Scratch(es), Acceptable 0,00



Sliding door R, Scratch(es), Acceptable 0,00



Sill outer R, Dent(s) and scratch(es), Le - Replace and paint 712,00



Alloy rim F R, Scratch(es), LI - Repair and paint (complete) 95,00



Roof, Dent(s) and scratch(es), LI - Repair and paint (complete) 529,50

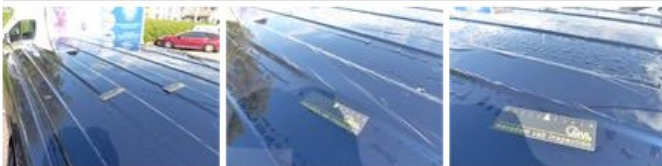

Steering wheel, Scratch(es), E - Replace 102,90



Alloy rim R L, Scratch(es), Acceptable 0,00



Door F R, Deformed / Strained, LI - Repair and paint (complete) 0,00



Alloy rim F L, Scratch(es), LI - Repair and paint (complete)

95,00



Wing F R, Scratch(es), Acceptable

0,00



Bumper F, Scratch(es), Acceptable

0,00



Door panel F L, Scratch(es), Acceptable

0,00



Dashboard, Scratch(es), Acceptable

0,00



Wing R R, Scratch(es), Acceptable

0,00

