



BMW 1 HATCH: 1SZE729

| | | | |
|------------------------------------|--------------------------|--------------|---------------------|
| Vinnumber: | WBA1V51070V998701 | Versionname: | 114d (70 kW) |
| First Registrationdate: | 25/08/2017 | Fiscalpower: | |
| Expertise Mileage: | 50581 | Power Kw: | 70 |
| Bodytype: | | Body color: | Black |
| Gearbox: | MAN 6 VIT | Paint type: | Metalic |
| Transmission: | Back | Rims summer: | Aluminium |
| Fueltype: | Diesel | Oil level: | OK |
| Maintenance: | OK | Parking lot: | 3812 |
| Battery functioning: | Yes | | |
| Number of doors: | 5 | | |
| Number of seats: | 5 | | |
| Number head rests: | 5 | | |
| Rims summer: | Aluminium | | |
| Category: | Passenger Car | | |
| Oil level: | OK | | |
| Registration Certificate Car (BE): | Yes | | |

Options

| | |
|--------------------------------|------------------------------|
| Radio CD | Central consol F |
| Windows electric F | Luggage cover |
| Windows electric R | |
| Steering wheel multifunctional | |
| Type of headlighting | Headlighting Halogen |
| Type of GPS | GPS big screen color |
| Type of Lining | Lining fabrics |
| Type of climate control | Autom climate control |

Limited Technical Inspection

| | | | |
|---------------------|-----------|---------------------|------------|
| Airco functioning | OK | Battery functioning | Yes |
| Tires wear profile | OK | Power steering | Yes |
| Idle position | OK | Sound engine | OK |
| Engine startingtime | OK | Clutch test | OK |
| Exhaust gass | OK | Wiper fluid level | OK |
| Handbrake | OK | Transmission | OK |
| | | Lighting | OK |
| | | Wiperblades | OK |

Degree of wear

| | | | | |
|---------------|----------------------------------|-----------------------|-------|-----------------------|
| | 205/55/16/92 H LightMetal | | | |
| Summer tyres: | Fr.L. | Michelin: 5 mm | Fr.R. | Michelin: 5 mm |
| | Re.L. | Michelin: 6 mm | Re.R. | Michelin: 6 mm |

Assistance equipment

| | | | |
|------------|------------|------------|------------|
| Repair kit | Yes | Compressor | Yes |
|------------|------------|------------|------------|

Total cost ex VAT 810,06

Bonnet, Chemical polution, Acceptable 0,00

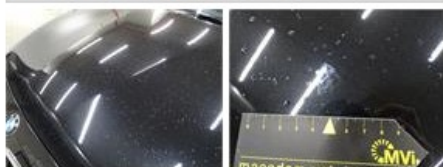

Alloy rim R R, Scratch(es), Acceptable 0,00

No pictures to display

Wing R L, Dent(s), PDR - Paintless dent repair

63,00



Certificate Of Conformity, Missing, E - Replace

150,00

No pictures to display

Bumper corner R R, Scratch(es), It - Spot repair

115,56



Roof, Chemical pollution, LI - Repair and paint (complete)

481,50

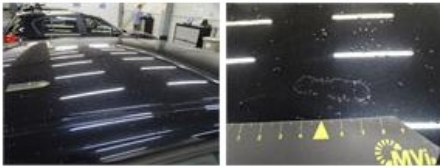

Bumper corner R L, Bad repair, LI - Repair and paint (partial)

0,00



Door F R, Dent(s), Acceptable

0,00

No pictures to display