



VOLKSWAGEN Transporter: 1CAS179

| | | | |
|-------------------------|---------------------------------|--------------|----------------------------------|
| Vinnumber: | WV1ZZZ7HZCH019675 | Versionname: | TRANSP.1000 B/F SWB 140PK |
| First Registrationdate: | 6/10/2011 | Fiscalpower: | |
| Expertise Mileage: | 227733 | Power Kw: | 103 |
| Bodytype: | Transporter | Body color: | Black |
| Gearbox: | MAN 6 VIT | Paint type: | Metalic |
| Transmission: | | Rims summer: | Steel |
| Fueltype: | Diesel | Oil level: | OK |
| Battery functioning: | Yes | Parking lot: | 2627 |
| Number of doors: | 5 | | |
| Number of seats: | 6 | | |
| Number head rests: | 6 | | |
| Rims summer: | Steel | | |
| Category: | Light Commercial Vehicle | | |
| Oil level: | OK | | |

Options

| | | | |
|-------------------------|---------------------------------------|-----------------|----------------------|
| Radio CD | | Type of Tow bar | Tow bar fixed |
| Windows electric F | | | |
| Type of headlighting | Headlighting Halogen | | |
| Type of GPS | No GPS | | |
| Type of Lining | Lining semi-artificial leather | | |
| Type of climate control | Manual climate control | | |

Limited Technical Inspection

| | | | |
|---------------------|-----------|---------------------|------------|
| Airco functioning | OK | Battery functioning | Yes |
| Tires wear profile | OK | Power steering | Yes |
| Idle position | OK | Sound engine | OK |
| Engine startingtime | OK | Clutch test | OK |
| Exhaust gass | OK | Wiper fluid level | OK |
| Handbrake | OK | Transmission | OK |
| | | Lighting | OK |
| | | Wiperblades | OK |

Degree of wear

| | | | | |
|------------------------------|-------|----------------------|-------|----------------------|
| 205/65/16/107 T Steel | | | | |
| Summer tyres: | Fr.L. | Hankook: 5 mm | Fr.R. | Hankook: 5 mm |
| | Re.L. | Hankook: 5 mm | Re.R. | Hankook: 5 mm |

Assistance equipment

| | |
|-------------|------------|
| Spare wheel | Yes |
|-------------|------------|

| | |
|---|---------|
| Total cost ex VAT | 1406,83 |
| Trunk door panel L, Broken, E - Replace | 40,00 |



| | |
|---|--------|
| Door R R, Dent(s) and scratch(es), LI - Repair and paint (complete) | 238,76 |
|---|--------|



Trunk door R R, Dent(s), Acceptable 0,00

No pictures to display

Door F L, Dent(s) and scratch(es), LI - Repair and paint (complete) 238,76

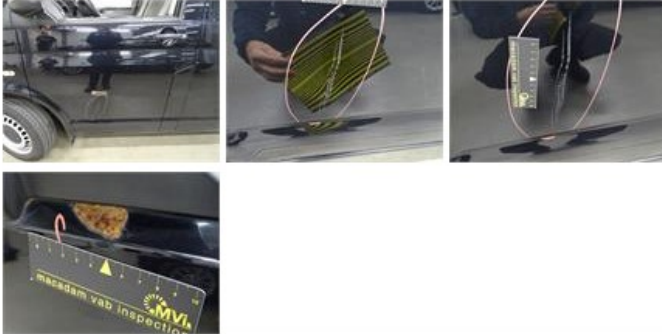

Interior, Dirty, Cleaning 50,00



Rearview mirror housing R, Scratch(es), 67 - Polish 0,00

No pictures to display

Bumper R, Deformed / Strained, E - Replace 329,40



Door F R, Dent(s) and scratch(es), LI - Repair and paint (complete) 238,76



Trunk door panel R, Broken, E - Replace 40,00

Main door panel (L) broken, L - replace

10,00



Wing R R, Dent(s) and scratch(es), LI - Repair and paint (complete)

231,15



Bonnet, Stone chip(s), Acceptable

0,00

No pictures to display