



**MERCEDES CLA SHOOTING BRAKE: 1LJU714**

Vinnumber:	<b>WDD1179081N264990</b>	Versionname:	<b>2.1 CLA 200 CDI SHOOTING BRAKE</b>
First Registrationdate:	<b>7/10/2015</b>	Fiscalpower:	
Expertise Mileage:	<b>130933</b>	Power Kw:	<b>100</b>
Bodytype:		Body color:	<b>Grey</b>
Gearbox:	<b>MAN 6 VIT</b>	Paint type:	<b>Metalic</b>
Transmission:	<b>Front</b>	Rims summer:	<b>Aluminium</b>
Fueltype:	<b>Diesel</b>	Oil level:	<b>OK</b>
Maintenance:	<b>A IN 500 KM</b>	Parking lot:	<b>2108</b>
Maintenance:	<b>OK</b>		
Battery functioning:	<b>Yes</b>		
Number of doors:	<b>5</b>		
Number of seats:	<b>5</b>		
Number head rests:	<b>5</b>		
Rims summer:	<b>Aluminium</b>		
Category:	<b>Passenger Car</b>		
Oil level:	<b>OK</b>		
Registration Certificate Car (BE):	<b>Yes</b>		

**Options**

Radio CD		Central consol F	
GPS storage		Luggage cover	
GPS storage	<b>SD</b>	Front parking sensors	
Windows electric F		Rear parking sensors	
Windows electric R		Type of Tow bar	<b>No Tow bar</b>
Cruise Control			
Steering wheel multifunctional			
Radio multimedia			
Type of headlighting	<b>Headlighting Halogen</b>		
Type of GPS	<b>GPS big screen color</b>		
Type of Lining	<b>Lining semi-leather</b>		
Type of climate control	<b>Manual climate control</b>		

**Limited Technical Inspection**

Airco functioning	<b>OK</b>	Battery functioning	<b>Yes</b>
Tires wear profile	<b>OK</b>	Power steering	<b>Yes</b>
Idle position	<b>OK</b>	Sound engine	<b>OK</b>
Engine startingtime	<b>OK</b>	Clutch test	<b>OK</b>
Exhaust gass	<b>OK</b>	Wiper fluid level	<b>OK</b>
Handbrake	<b>OK</b>	Transmission	<b>OK</b>
		Lighting	<b>OK</b>
		Wiperblades	<b>OK</b>

**Degree of wear**

<b>205/55/16/91 V LightMetal</b>				
Summer tyres:	Fr.L.	<b>Michelin: 3 mm</b>	Fr.R.	<b>Michelin: 3 mm</b>
	Re.L.	<b>Vredestein: 4 mm</b>	Re.R.	<b>Vredestein: 4 mm</b>

**Assistance equipment**

Repair kit	<b>Yes</b>	Compressor	<b>Yes</b>
Number of charging cables (normal)	<b>0</b>		
Number of charging cables (rapid charge)	<b>0</b>		

Total cost ex VAT 1104,88

Backrest cover F R, Tear, E - Replace 360,00



Bumper F, Scratch(es), Acceptable 0,00

No pictures to display

Trunk lid covering R, Scratch(es), Smart repair 110,64



Internal Boot Lining R, Hole, E - Replace 64,40



Internal Boot Lining L, Hole, E - Replace 64,40



Interior, Dirty, Cleaning 25,00



Door F L, Scratch(es), Acceptable 0,00

No pictures to display

Outer backrest protection R, Scratch(es), Smart repair 110,64



Backrest cover F L, Worn, P - Check 0,00



Roof pillar R, Dent(s) and scratch(es), Acceptable 0,00

No pictures to display

Windscreen, Stone chip(s), Acceptable 0,00

No pictures to display

Floor covering F L, Worn, Acceptable 0,00

No pictures to display

Bumper R, Dent(s) and scratch(es), LI - Repair and paint (complete) 211,80

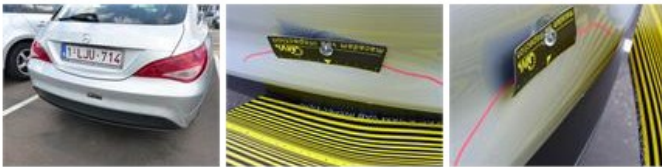

Alloy rim F L, Scratch(es), Acceptable 0,00

No pictures to display

Alloy rim R R, Scratch(es), LI - Repair and paint (complete)

95,00



Roof pillar R, Dent(s), PDR - Paintless dent repair

63,00



Roof pillar L, Dent(s), Acceptable

0,00

No pictures to display