



**VOLKSWAGEN Golf: 1HUH582**

Vinnumber:	<b>WVWZZZAUZFP549362</b>	Versionname:	<b>GOLF VAR Highline 105PK</b>
First Registrationdate:	<b>6/10/2014</b>	Fiscalpower:	
Expertise Mileage:	<b>106084</b>	Power Kw:	<b>77</b>
Bodytype:		Body color:	<b>Blue</b>
Gearbox:	<b>MAN 5 VIT</b>	Paint type:	<b>Metalic</b>
Transmission:	<b>Front</b>	Rims summer:	<b>Aluminium</b>
Fueltype:	<b>Diesel</b>	Oil level:	<b>OK</b>
Battery functioning:	<b>Yes</b>	Parking lot:	<b>2828</b>
Number of doors:	<b>5</b>		
Number of seats:	<b>5</b>		
Number head rests:	<b>5</b>		
Rims summer:	<b>Aluminium</b>		
Category:	<b>Passenger Car</b>		
Oil level:	<b>OK</b>		
Registration Certificate Car (BE):	<b>Yes</b>		

**Options**

Windows electric F	Central consol F
Windows electric R	Luggage cover
Cruise Control	Front parking sensors
Steering wheel multifunctional	Rear parking sensors
Seats F heated	Type of Tow bar
Radio multimedia	<b>No Tow bar</b>
Type of headlighting	<b>Headlighting Xenon</b>
Type of GPS	<b>GPS big screen color</b>
Type of Lining	<b>Lining semi-artificial leather</b>
Type of climate control	<b>Autom climate control</b>

**Limited Technical Inspection**

Airco functioning	<b>OK</b>	Battery functioning	<b>Yes</b>
Tires wear profile	<b>OK</b>	Power steering	<b>Yes</b>
Idle position	<b>OK</b>	Sound engine	<b>OK</b>
Engine startingtime	<b>OK</b>	Clutch test	<b>OK</b>
Exhaust gass	<b>OK</b>	Wiper fluid level	<b>OK</b>
Handbrake	<b>OK</b>	Transmission	<b>OK</b>
		Lighting	<b>OK</b>
		Wiperblades	<b>OK</b>

**Degree of wear**

	<b>205/55/16/91 H LightMetal</b>			
Summer tyres:	Fr.L.	<b>Michelin: 2 mm</b>	Fr.R.	<b>Michelin: 2 mm</b>
	Re.L.	<b>Michelin: 4 mm</b>	Re.R.	<b>Michelin: 4 mm</b>

**Assistance equipment**

Emergency spare wheel	<b>Yes</b>	Jack	<b>Yes</b>
Number of charging cables (normal)	<b>0</b>		
Number of charging cables (rapid charge)	<b>0</b>		

Total cost ex VAT	821,68
Tailgate, Dent(s) and scratch(es), LI - Repair and paint (complete)	301,68

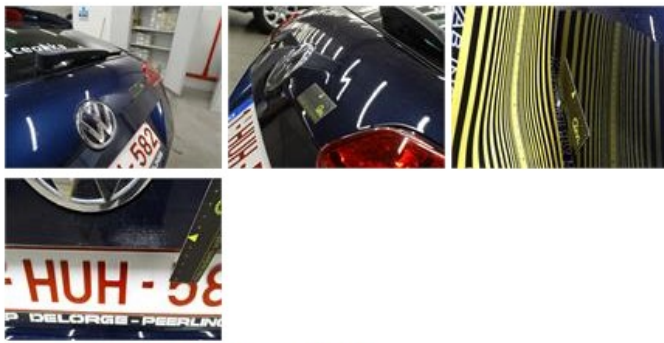

Door R L, Dent(s) and scratch(es), Acceptable	0,00
<i>No pictures to display</i>	
Seat cover F L, Stain, Acceptable	0,00
<i>No pictures to display</i>	
Alloy rim R L, Scratch(es), Acceptable	0,00
<i>No pictures to display</i>	
Bumper R, Scratch(es), LI - Repair and paint (complete)	211,80



Wing F L, Dent(s), Acceptable	0,00
<i>No pictures to display</i>	
Wing R L, Dent(s) and scratch(es), LI - Repair and paint (complete)	308,20



Roof, Chemical pollution, Acceptable	0,00
<i>No pictures to display</i>	
Wing F R, Dent(s) and scratch(es), Acceptable	0,00
<i>No pictures to display</i>	
Rear window, Not original part, Acceptable	0,00
<i>No pictures to display</i>	
Door F L, Dent(s), Acceptable	0,00
<i>No pictures to display</i>	
Bumper F L, Scratch(es), Acceptable	0,00
<i>No pictures to display</i>	