



BMW 2 ACTIVE TOURER: 1KHG851

Vinnumber:	WBA2B31060V381503	Versionname:	1.5 216D ACTIVE TOURER
First Registrationdate:	5/05/2015	Fiscalpower:	
Expertise Mileage:	43475	Power Kw:	85
Bodytype:	SUV	Body color:	Grey
Gearbox:	MAN 6 VIT	Paint type:	Metallic
Transmission:		Rims summer:	Aluminium
Fueltype:	Diesel	Oil level:	OK
Battery functioning:	Yes	Parking lot:	2823
Number of doors:	5		
Number of seats:	5		
Number head rests:	5		
Rims summer:	Aluminium		
Category:	Passenger Car		
Oil level:	OK		
Registration Certificate Car (BE):	Yes		

Options

Windows electric F	Sun Roof electric
Windows electric R	Panoramic roof
Cruise Control	Central consol F
Steering wheel multifunctional	Luggage cover
Radio multimedia	Rear parking sensors
Type of headlighting	Type of Tow bar
Type of GPS	Headlighting Halogen
Type of Lining	GPS big screen color
Type of climate control	Lining leather
Head-up Display	Autom climate control
	No Tow bar

Limited Technical Inspection

Airco functioning	OK	Battery functioning	Yes
Tires wear profile	OK	Power steering	Yes
Idle position	OK	Sound engine	OK
Engine startingtime	OK	Clutch test	OK
Exhaust gass	OK	Wiper fluid level	OK
Handbrake	OK	Transmission	OK
		Lighting	OK
		Wiperblades	OK

Degree of wear

205/55/17/91 W LightMetal				
Summer tyres:	Fr.L.	Hankook: 3 mm	Fr.R.	Hankook: 3 mm
	Re.L.	Hankook: 4 mm	Re.R.	Hankook: 4 mm

Assistance equipment

Repair kit	Yes	Compressor	Yes
------------	------------	------------	------------

Total cost ex VAT	480,08
-------------------	---------------

Alloy rim F L, Scratch(es), LI - Repair and paint (complete)	95,00
--	--------------





Alloy rim F R, Scratch(es), LI - Repair and paint (complete)

95,00



Door R R, Scratch(es), Acceptable

0,00

No pictures to display

Alloy rim R L, Scratch(es), 67 - Polish

0,00

No pictures to display

Bumper R, Bad repair, Acceptable

0,00

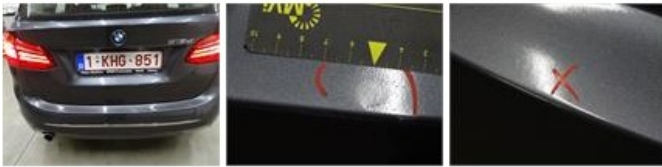

Bonnet, Chemical polution, LI - Repair and paint (complete)

290,08



Alloy rim R R, Scratch(es), 67 - Polish

0,00

No pictures to display