



**AUDI A4 AVANT: 1LFY408**

|                                    |                          |              |                            |
|------------------------------------|--------------------------|--------------|----------------------------|
| Vinnumber:                         | <b>WAUZZZ8K8FA167844</b> | Versionname: | <b>2.0 TDI ULTRA 100KW</b> |
| First Registrationdate:            | <b>17/09/2015</b>        | Fiscalpower: |                            |
| Expertise Mileage:                 | <b>63351</b>             | Power Kw:    | <b>100</b>                 |
| Bodytype:                          |                          | Body color:  | <b>Grey</b>                |
| Gearbox:                           | <b>MAN 6 VIT</b>         | Paint type:  | <b>Metalic</b>             |
| Transmission:                      | <b>Front</b>             | Rims summer: | <b>Aluminium</b>           |
| Fueltype:                          | <b>Diesel</b>            | Oil level:   | <b>OK</b>                  |
| Maintenance:                       | <b>OK</b>                | Parking lot: | <b>2620</b>                |
| Battery functioning:               | <b>Yes</b>               |              |                            |
| Number of doors:                   | <b>5</b>                 |              |                            |
| Number of seats:                   | <b>5</b>                 |              |                            |
| Number head rests:                 | <b>5</b>                 |              |                            |
| Rims summer:                       | <b>Aluminium</b>         |              |                            |
| Category:                          | <b>Passenger Car</b>     |              |                            |
| Oil level:                         | <b>OK</b>                |              |                            |
| Registration Certificate Car (BE): | <b>Yes</b>               |              |                            |

**Options**

|                                |                              |                       |                   |
|--------------------------------|------------------------------|-----------------------|-------------------|
| Radio CD                       |                              | Sun Roof electric     |                   |
| GPS storage                    |                              | Panoramic roof        |                   |
| GPS storage                    | <b>HD</b>                    | Central consol F      |                   |
| Windows electric F             |                              | Luggage cover         |                   |
| Windows electric R             |                              | Front parking sensors |                   |
| Cruise Control                 |                              | Rear parking sensors  |                   |
| Steering wheel multifunctional |                              | Type of Tow bar       | <b>No Tow bar</b> |
| Seats F heated                 |                              |                       |                   |
| Radio multimedia               |                              |                       |                   |
| Type of headlighting           | <b>Headlighting Xenon</b>    |                       |                   |
| Type of GPS                    | <b>GPS big screen color</b>  |                       |                   |
| Type of Lining                 | <b>Lining leather</b>        |                       |                   |
| Type of climate control        | <b>Autom climate control</b> |                       |                   |

**Limited Technical Inspection**

|                     |           |                     |            |
|---------------------|-----------|---------------------|------------|
| Airco functioning   | <b>OK</b> | Battery functioning | <b>Yes</b> |
| Tires wear profile  | <b>OK</b> | Power steering      | <b>Yes</b> |
| Idle position       | <b>OK</b> | Sound engine        | <b>OK</b>  |
| Engine startingtime | <b>OK</b> | Clutch test         | <b>OK</b>  |
| Exhaust gass        | <b>OK</b> | Wiper fluid level   | <b>OK</b>  |
| Handbrake           | <b>OK</b> | Transmission        | <b>OK</b>  |
|                     |           | Lighting            | <b>OK</b>  |
|                     |           | Wiperblades         | <b>OK</b>  |

**Degree of wear**

|                                  |       |                       |       |                       |
|----------------------------------|-------|-----------------------|-------|-----------------------|
| <b>205/60/16/92 V LightMetal</b> |       |                       |       |                       |
| Summer tyres:                    | Fr.L. | <b>Michelin: 5 mm</b> | Fr.R. | <b>Michelin: 5 mm</b> |
|                                  | Re.L. | <b>Michelin: 6 mm</b> | Re.R. | <b>Michelin: 6 mm</b> |

**Assistance equipment**

|  |            |      |            |
|--|------------|------|------------|
| Emergency spare wheel                    | <b>Yes</b> | Jack | <b>Yes</b> |
| Number of charging cables (normal)       | <b>0</b>   |      |            |
| Number of charging cables (rapid charge) | <b>0</b>   |      |            |

|                                      |               |
|--------------------------------------|---------------|
| <b>Total cost ex VAT</b>             | <b>265,56</b> |
| <b>Door F L, Dent(s), Acceptable</b> | <b>0,00</b>   |

Sill outer R, Dent(s) and scratch(es), It - Spot repair

115,56

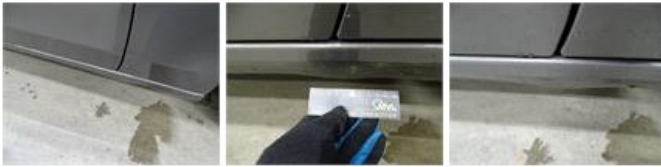

Alloy rim F L, Scratch(es), Acceptable

0,00

*No pictures to display*

Rearview mirror housing L, Scratch(es), Acceptable

0,00

*No pictures to display*

Ignition key, Missing, E - Replace

150,00



Bumper F, Scratch(es), Acceptable

0,00

*No pictures to display*

Alloy rim R R, Scratch(es), Acceptable

0,00

*No pictures to display*