



**BMW 1 HATCH: 1HVP544**

Vinnumber:	<b>WBA1C71030J953117</b>	Versionname:	<b>2.0 116D (85KW)</b>
First Registrationdate:	<b>14/10/2014</b>	Fiscalpower:	
Expertise Mileage:	<b>83101</b>	Power Kw:	<b>85</b>
Bodytype:	<b>Hatchback</b>	Body color:	<b>White</b>
Gearbox:	<b>MAN 6 VIT</b>	Paint type:	<b>Metalic</b>
Transmission:		Rims summer:	<b>Aluminium</b>
Fueltype:	<b>Diesel</b>	Oil level:	<b>OK</b>
Battery functioning:	<b>Yes</b>	Parking lot:	<b>4221</b>
Number of doors:	<b>5</b>		
Number of seats:	<b>5</b>		
Number head rests:	<b>5</b>		
Rims summer:	<b>Aluminium</b>		
Category:	<b>Passenger Car</b>		
Oil level:	<b>OK</b>		
Registration Certificate Car (BE):	<b>Yes</b>		

**Options**

Radio CD	Central consol F
Windows electric F	Luggage cover
Windows electric R	Rear parking sensors
Cruise Control	Type of Tow bar
Steering wheel multifunctional	<b>No Tow bar</b>
Radio multimedia	
Type of headlighting	<b>Headlighting Halogen</b>
Type of GPS	<b>GPS big screen color</b>
Type of Lining	<b>Lining fabrics</b>
Type of climate control	<b>Manual climate control</b>

**Limited Technical Inspection**

Airco functioning	<b>OK</b>	Battery functioning	<b>Yes</b>
Tires wear profile	<b>OK</b>	Power steering	<b>Yes</b>
Idle position	<b>OK</b>	Sound engine	<b>OK</b>
Engine startingtime	<b>OK</b>	Clutch test	<b>OK</b>
Exhaust gass	<b>OK</b>	Wiper fluid level	<b>OK</b>
Handbrake	<b>OK</b>	Transmission	<b>OK</b>
		Lighting	<b>OK</b>
		Wiperblades	<b>OK</b>

**Degree of wear**

<b>205/50/17/93 V LightMetal</b>				
Summer tyres:	Fr.L.	Other: <b>6 mm</b>	Fr.R.	Other: <b>6 mm</b>
	Re.L.	Other: <b>5 mm</b>	Re.R.	Other: <b>5 mm</b>

**Assistance equipment**

Total cost ex VAT	1259,68
Luggage space cover, Missing, E - Replace	240,00





Bonnet, Chemical polution, LI - Repair and paint (complete)

290,08

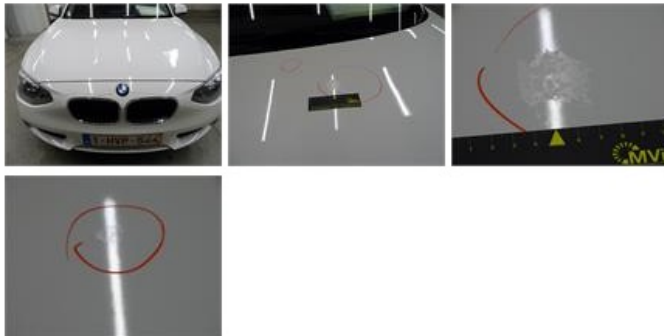

Alloy rim F R, Scratch(es), LI - Repair and paint (complete)

95,00



Interior, Dirty, Chemical cleaning

150,00



Bumper F, Scratch(es), LI - Repair and paint (complete)

211,80

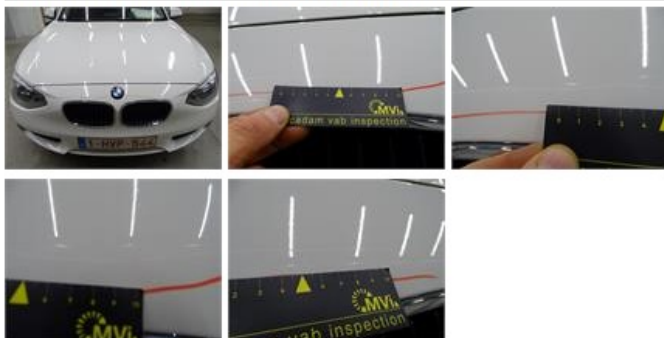

Outer door handle F L, Scratch(es), Acceptable

0,00

No pictures to display

Alloy rim R R, Scratch(es), LI - Repair and paint (complete)

95,00



Bumper R, Scratch(es), Acceptable

0,00

