



**CITROEN JUMPER: 1TEQ861**

Vinnumber:	<b>VF7ZCPMNC17575591</b>	Versionname:	
First Registrationdate:	<b>11/10/2005</b>	Fiscalpower:	
Expertise Mileage:	<b>187080</b>	Power Kw:	<b>94</b>
Bodytype:		Body color:	<b>White</b>
Gearbox:	<b>MAN 5 VIT</b>	Paint type:	<b>Opaque</b>
Transmission:	<b>Front</b>	Rims summer:	<b>Steel</b>
Fueltype:	<b>Diesel</b>	Oil level:	<b>OK</b>
Maintenance:	<b>NOT OK</b>	Parking lot:	<b>LCV11</b>
Battery functioning:	<b>Yes</b>		
Number of doors:	<b>5</b>		
Number of seats:	<b>3</b>		
Number head rests:	<b>3</b>		
Rims summer:	<b>Steel</b>		
Category:	<b>Light Commercial Vehicle</b>		
Oil level:	<b>OK</b>		
Registration Certificate Car (BE):	<b>Yes</b>		

**Options**

Windows electric F		Central consol F	
Type of headlighting	<b>Headlighting Halogen</b>	Type of Tow bar	<b>Tow bar fixed</b>
Type of Lining	<b>Lining fabrics</b>		

**Limited Technical Inspection**

Tires wear profile	<b>OK</b>	Battery functioning	<b>Yes</b>
Idle position	<b>OK</b>	Power steering	<b>Yes</b>
Engine startingtime	<b>OK</b>	Sound engine	<b>NOT OK</b>
Exhaust gass	<b>OK</b>	Clutch test	<b>NOT OK</b>
Handbrake	<b>NOT OK</b>	Wiper fluid level	<b>OK</b>
		Transmission	<b>NOT OK</b>
		Lighting	<b>OK</b>
		Wiperblades	<b>OK</b>

**Degree of wear**

	<b>215/75/16/92 H Steel</b>			
Summer tyres:	Fr.L.	<b>Michelin: 3 mm</b>	Fr.R.	<b>Michelin: 3 mm</b>
	Re.L.	<b>Michelin: 4 mm</b>	Re.R.	<b>Michelin: 4 mm</b>

**Assistance equipment**

Total cost ex VAT	1985,30
Trunk door R L, Dent(s), PDR - Paintless dent repair	63,00



Rearlight R , Crack, E - Replace	91,50
----------------------------------	-------



Wing R L, Dent(s) and scratch(es), LI - Repair and paint (complete)

231,15



Rearlight L, Broken, E - Replace

91,50



Rearview mirror housing R, Scratch(es), Smart repair

110,64



Interior, Damaged, Acceptable

0,00



Bumper R, Dent(s), E - Replace

329,40



Wing R R, Dent(s), Acceptable

0,00

*No pictures to display*

Maintenance, Maintenance, Execute

0,00

*No pictures to display*

Sill outer R, Dent(s), LI - Repair and paint (complete)

232,88



Bumper corner R R, Dent(s), E - Replace

67,00



Spare wheel, Missing, E - Replace

153,60



Door seal F L, Deformed / Strained, E - Replace

46,50

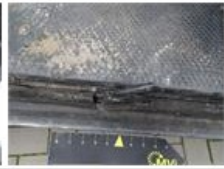

Wing trim R R, Hole, E - Replace	69,00
----------------------------------	-------



Seat cover F L, Stain, Acceptable	0,00
-----------------------------------	------



Trunk door R R, Dent(s), Acceptable	0,00
-------------------------------------	------

*No pictures to display*

Rearview mirror L complete, Broken, E - Replace	138,00
---	--------



Roof, Dent(s), LI - Repair and paint (complete)	361,13
---	--------

