



VOLKSWAGEN PASSAT VARIANT: 1LSE576

| | | | |
|------------------------------------|--------------------------|--------------|---------------------------------|
| Vinnumber: | WVWZZZ3CZGE113901 | Versionname: | 2.0 TDI VARIANT HIGHLINE |
| First Registrationdate: | 20/11/2015 | Fiscalpower: | |
| Expertise Mileage: | 147193 | Power Kw: | 110 |
| Bodytype: | | Body color: | Black |
| Gearbox: | MAN 6 VIT | Paint type: | Metallic |
| Transmission: | Front | Rims summer: | Aluminium |
| Fueltype: | Diesel | Oil level: | OK |
| Maintenance: | OK | Parking lot: | 3504 |
| Battery functioning: | Yes | | |
| Number of doors: | 5 | | |
| Number of seats: | 5 | | |
| Number head rests: | 5 | | |
| Rims summer: | Aluminium | | |
| Category: | Passenger Car | | |
| Oil level: | OK | | |
| Registration Certificate Car (BE): | Yes | | |

Options

| | |
|--------------------------------|-------------------------------------|
| Radio CD | Central consol F |
| Windows electric F | Luggage cover |
| Windows electric R | Front parking sensors |
| Cruise Control | Rear parking sensors |
| Steering wheel multifunctional | |
| Seats F heated | |
| Type of headlighting | Headlighting Halogen |
| Type of GPS | GPS big screen color |
| Type of Lining | Lining leather and alcantara |
| Type of climate control | Autom climate control |

Limited Technical Inspection

| | | | |
|---------------------|-----------|---------------------|------------|
| Airco functioning | OK | Battery functioning | Yes |
| Tires wear profile | OK | Power steering | Yes |
| Idle position | OK | Sound engine | OK |
| Engine startingtime | OK | Clutch test | OK |
| Exhaust gass | OK | Wiper fluid level | OK |
| Handbrake | OK | Transmission | OK |
| | | Lighting | OK |
| | | Wiperblades | OK |

Degree of wear

| | | | | |
|----------------------------------|-------|-----------------------|-------|-----------------------|
| 215/55/17/92 H LightMetal | | | | |
| Summer tyres: | Fr.L. | Michelin: 4 mm | Fr.R. | Michelin: 4 mm |
| | Re.L. | Michelin: 5 mm | Re.R. | Michelin: 5 mm |

Assistance equipment

| | | | |
|--|------------|------|----------------|
| Spare wheel | Yes | Jack | Yes |
| Total cost ex VAT | | | 1801,50 |
| Bumper F, Hole, Le - Replace and paint | | | 735,00 |

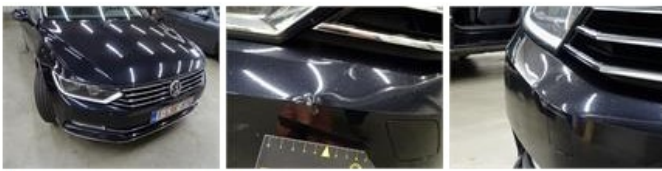

Rear window, Scratch(es), E - Replace

370,00



Alloy rim F R polished, Scratch(es), LI - Repair and paint (complete)

95,00



Ceiling, Stain, Cleaning

25,00



Alloy rim F L polished, Scratch(es), LI - Repair and paint (complete)

95,00



Roof, Chemical pollution, LI - Repair and paint (complete)

481,50

