



BMW 2 ACTIVE TOURER: 1JPE596

Vinnumber:	WBA2B310X0V379298	Versionname:	1.5 216D ACTIVE TOURER
First Registrationdate:	30/01/2015	Fiscalpower:	
Expertise Mileage:	154688	Power Kw:	85
Bodytype:		Body color:	Grey
Gearbox:	MAN 6 VIT	Paint type:	Metalic
Transmission:	Back	Rims summer:	Aluminium
Fueltype:	Diesel	Oil level:	OK
Maintenance:	OK	Parking lot:	3409
Battery functioning:	Yes		
Number of doors:	5		
Number of seats:	5		
Number head rests:	5		
Rims summer:	Aluminium		
Category:	Passenger Car		
Oil level:	OK		
Registration Certificate Car (BE):	Yes		

Options

Windows electric F	Central consol F
Windows electric R	Luggage cover
Cruise Control	Rear parking sensors
Steering wheel multifunctional	Type of Tow bar
Radio multimedia	Tow bar removable
Type of headlighting	Headlighting Halogen
Type of GPS	GPS big screen color
Type of Lining	Lining artificial leather
Type of climate control	Autom climate control

Limited Technical Inspection

Airco functioning	OK	Battery functioning	Yes
Tires wear profile	OK	Power steering	Yes
Idle position	OK	Sound engine	OK
Engine startingtime	OK	Clutch test	OK
Exhaust gass	OK	Wiper fluid level	OK
Handbrake	OK	Transmission	OK
		Lighting	OK
		Wiperblades	OK

Degree of wear

205/55/17/92 H LightMetal			
Summer tyres:	Fr.L.	Fr.R.	Bridgestone: 4 mm
	Re.L.	Re.R.	Bridgestone: 5 mm

Assistance equipment

Repair kit	Yes	Compressor	Yes
------------	------------	------------	------------

Total cost ex VAT	2242,96
Boot cover, Missing, E - Replace	50,00



Alloy rim F R polished, Scratch(es), LI - Repair and paint (complete) 95,00



Roof, Dent(s), Acceptable 0,00

No pictures to display

Alloy rim F L polished, Scratch(es), LI - Repair and paint (complete) 95,00



Bumper R, Scratch(es), E - Replace 415,20



Windscreen, Scratch(es), E - Replace 487,20



Wing R R, Dent(s), LI - Repair and paint (complete) 308,20

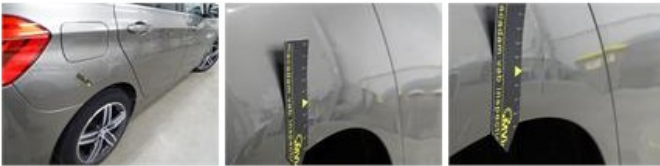

Rearview mirror housing R, Scratch(es), LI - Repair and paint (complete) 115,56



Door R L, Dent(s), Acceptable 0,00

No pictures to display

Door F R, Scratch(es), Acceptable 0,00

No pictures to display

Alloy rim R R polished, Scratch(es), LI - Repair and paint (complete) 95,00



Rear window, Scratch(es), E - Replace 370,00



Bumper F, Scratch(es), LI - Repair and paint (complete) 211,80



