



BMW 4 Gran Coupe: 1JRU389

| | | | |
|------------------------------------|--------------------------|--------------|--------------------------------------|
| Vinnumber: | WBA4B51070GD70845 | Versionname: | 4 GRAN COUPE 420da 163PK Aut. |
| First Registrationdate: | 10/02/2015 | Fiscalpower: | |
| Expertise Mileage: | 143176 | Power Kw: | 120 |
| Bodytype: | | Body color: | Silver |
| Gearbox: | Automatic | Paint type: | Metallic |
| Transmission: | Back | Rims summer: | Aluminium |
| Fueltype: | Diesel | Oil level: | OK |
| Maintenance: | OK | Parking lot: | 2705 |
| Battery functioning: | Yes | | |
| Number of doors: | 5 | | |
| Number of seats: | 5 | | |
| Number head rests: | 4 | | |
| Rims summer: | Aluminium | | |
| Category: | Passenger Car | | |
| Oil level: | OK | | |
| Registration Certificate Car (BE): | Yes | | |

Options

| | |
|--------------------------------|------------------------------|
| Radio CD | Central consol F |
| Windows electric F | Luggage cover |
| Windows electric R | Rear parking sensors |
| Cruise Control | |
| Steering wheel multifunctional | |
| Type of headlighting | Headlighting Xenon |
| Type of GPS | GPS big screen color |
| Type of Lining | Lining fabrics |
| Type of climate control | Autom climate control |

Limited Technical Inspection

| | | | |
|---------------------|-----------|---------------------|------------|
| Airco functioning | OK | Battery functioning | Yes |
| Tires wear profile | OK | Power steering | Yes |
| Idle position | OK | Sound engine | OK |
| Engine startingtime | OK | Clutch test | OK |
| Exhaust gass | OK | Wiper fluid level | OK |
| Handbrake | OK | Transmission | OK |
| | | Lighting | OK |
| | | Wiperblades | OK |

Degree of wear

| | | | | |
|---------------|-----------------------------------|-----------------------|-------|-----------------------|
| | 225/50/17/92 MS LightMetal | | | |
| Winter tyres: | Fr.L. | Michelin: 4 mm | Fr.R. | Michelin: 4 mm |
| | Re.L. | Michelin: 5 mm | Re.R. | Michelin: 5 mm |

Assistance equipment

| | | | |
|------------|------------|------------|------------|
| Repair kit | Yes | Compressor | Yes |
|------------|------------|------------|------------|

| | |
|---|---------------|
| Total cost ex VAT | 882,36 |
| Bumper R, Crack, Le - Replace and paint | 766,80 |



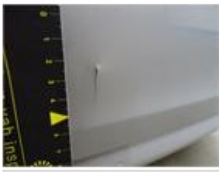

Bumper F R, Scratch(es), It - Spot repair

115,56



Bonnet, Stone chip(s), Acceptable

0,00

No pictures to display